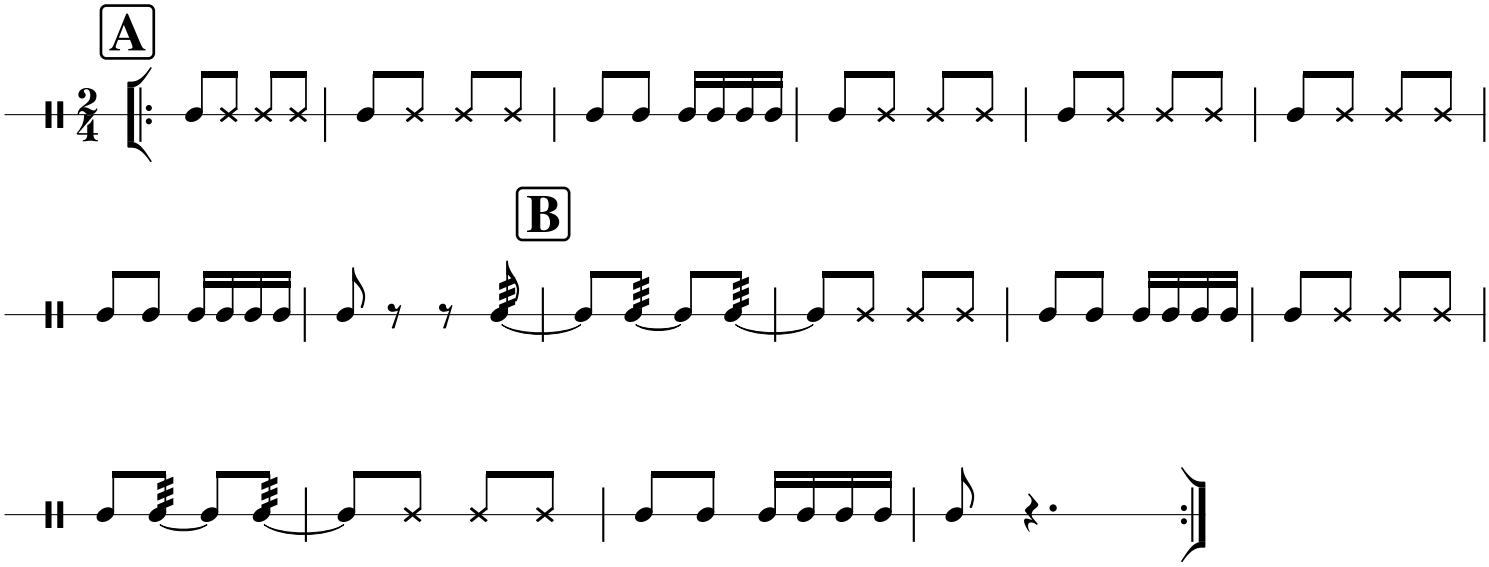Valley Forge Military Academy "Stick Beat"